

PROJECT DATA

BUILDING DATA:
 BUILDING AREA (EXISTING) 132,578 S.F.
 TIRE CENTER (ADDITION) 4,826 S.F.
 CORRIDOR (ADDITION) 233 S.F.
 RECEIVING (ADDITION) 6,741 S.F.
 TOTAL BUILDING 144,378 S.F.

EXIST. RACK COUNT:
 GROCERY RACKS 154
 CENTER SECTION 18,942 S.F.
 HARDLINE RACKS 144

NOTES:
 EXISTING CONDITIONS TO BE FIELD VERIFIED.
 ALL METAL RACKING IS AT 15' UNLESS OTHERWISE NOTED

COSTCO WHOLESALE
 MORENO VALLEY, CA # 455

COSTCO WHOLESALE CORPORATION
 999 LAKE DRIVE
 ISSAQUAH, WA 98027
 T: 425.313.8100
 Costco.com

MULVANNY G2
 1110 112TH AVE NE | SUITE 600
 BELLEVUE, WA | 98004
 1.425.483.2003 | 1.425.463.2002
 MulvannyG2.com

CONSTRUCTION SET

WEIGER IRON
 APR 13 2007
 RECEIVED

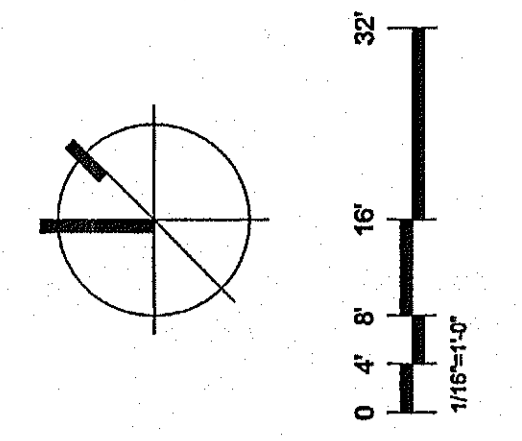

MITCHELL C. SMITH, ARCHITECT

DATE	DESCRIPTION
09-22-06	START-UP SET
11-12-06	PERMIT SET
11-21-06	BID SET
12-22-06	HEALTH DEPT. COMMENTS
1-12-07	PLAN CHECK COMMENTS
3-22-07	OWNER CHANGES
3-27-07	ISSUE FOR CONSTRUCTION

94-CR05-18
 P.K. DAVE PREUETT
 DRAWING NO.
 MARCH 27, 2007

RACKING PLAN

A1.02

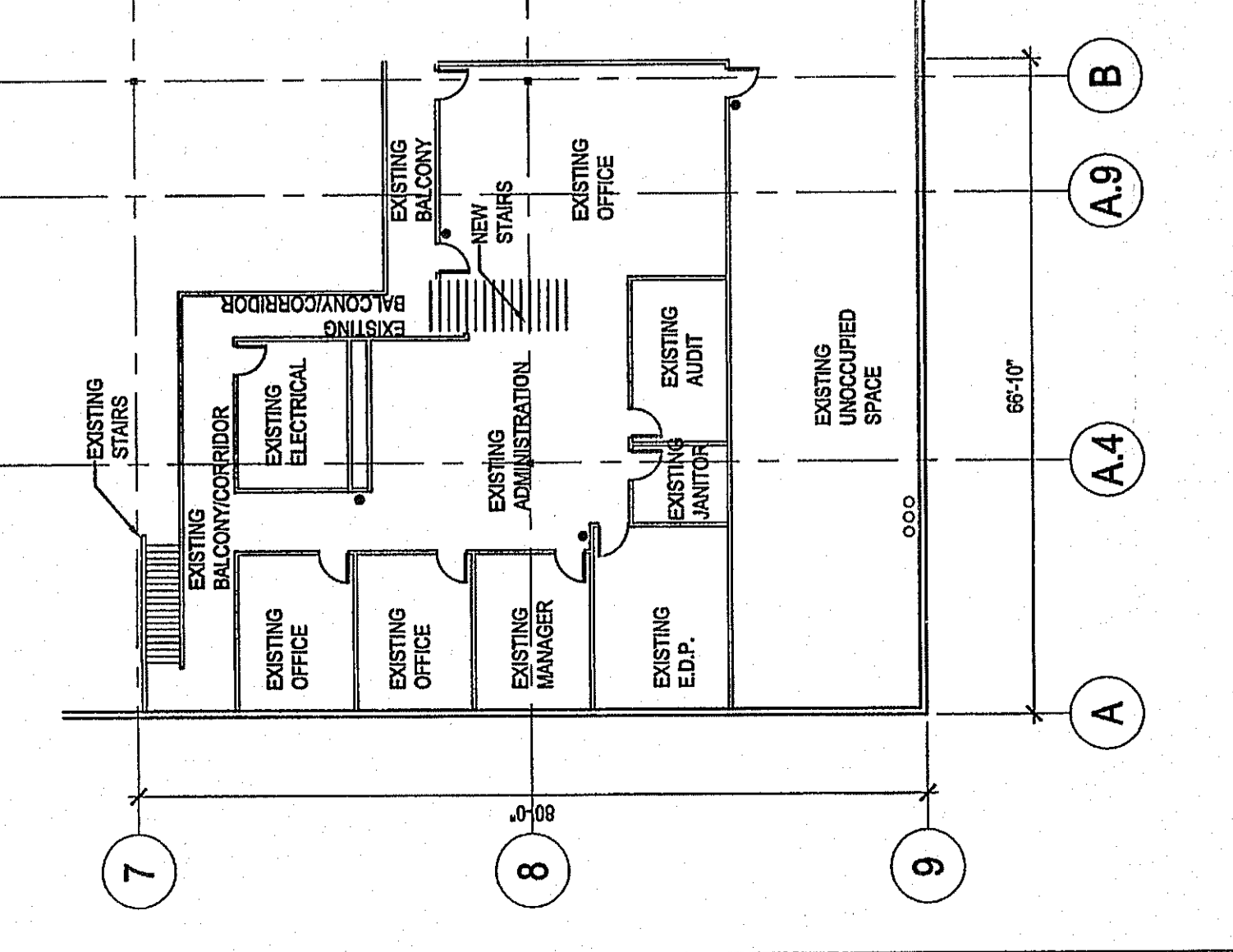
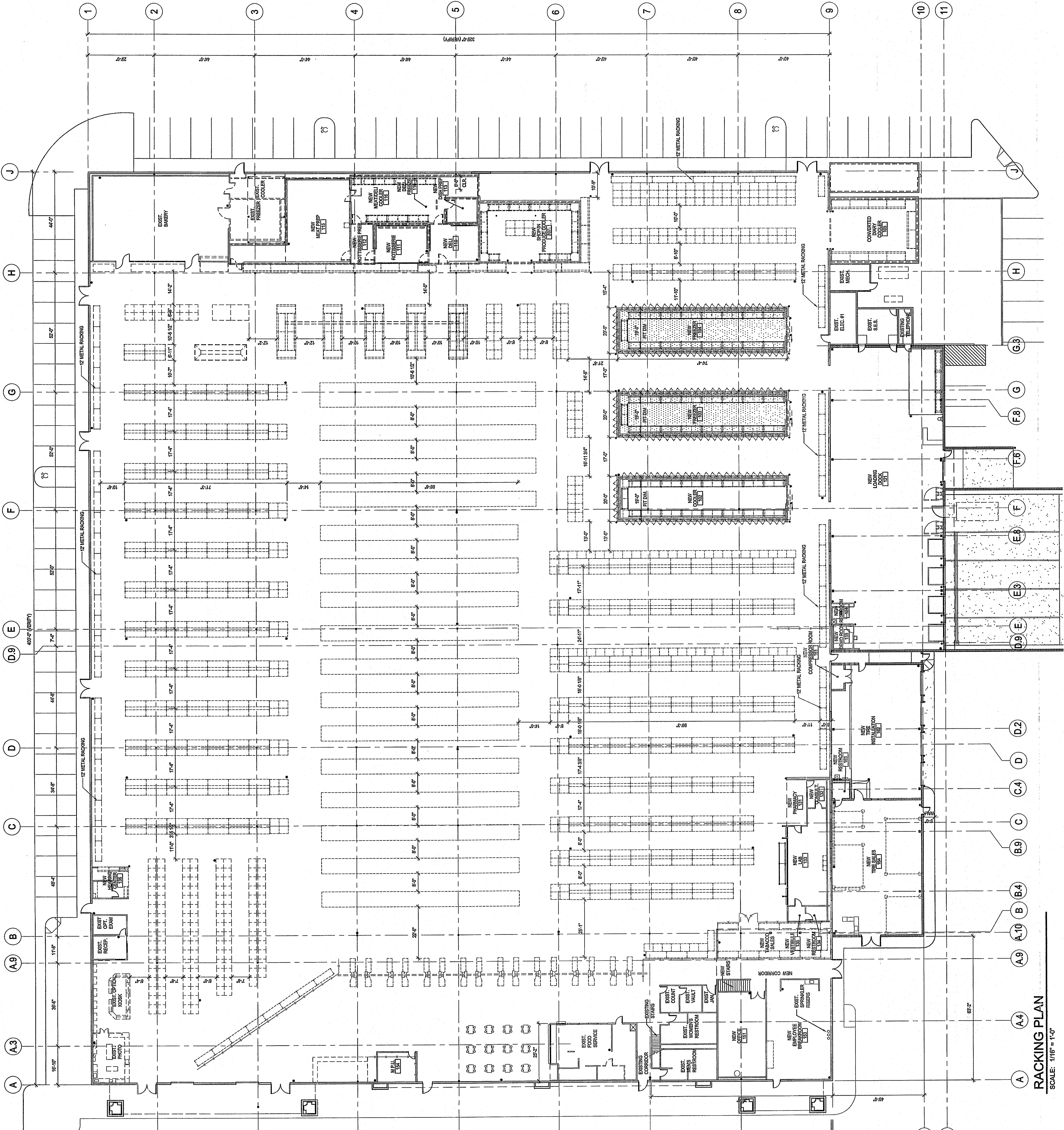

EXISTING MEZZANINE
 SCALE: 1/16" = 1'-0"

RACKING PLAN
 SCALE: 1/16" = 1'-0"