

SUPPLY ROOM ELEVATIONS

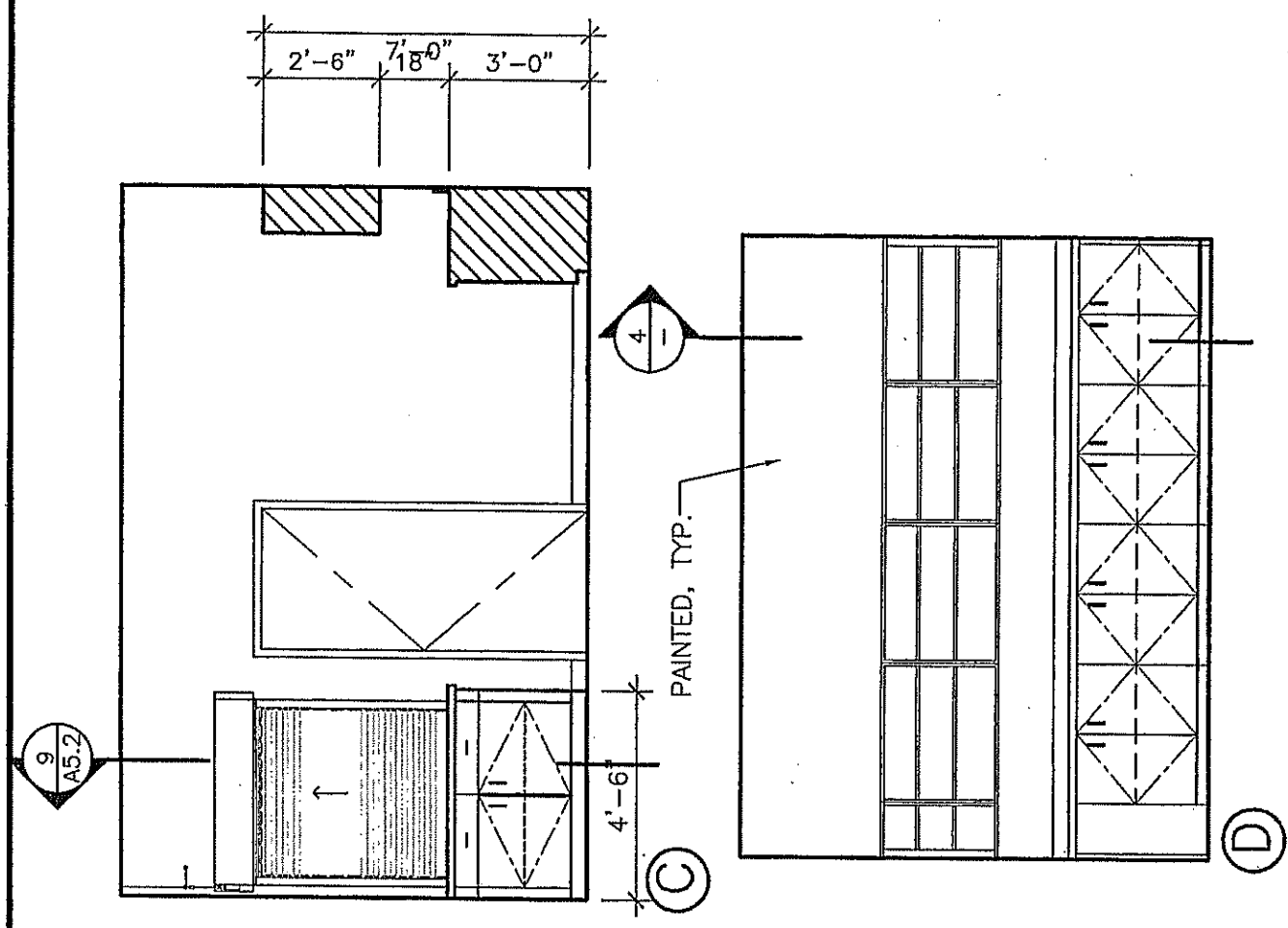

WEISER IRON  
 APR 18 2007  
 RECEIVED

<p>PROJECT: CALVARY CHAPEL OF THE HIGH DESERT</p>	<p>DESCRIPTION: INTERIOR ELEVATIONS</p>	
<p>Brian R. Bloom-Architect                  ARCHITECTURE AND PLANNING                  350 S. Milliken Ave., Ste. G Ontario, CA 91761-7850                  (909) 390-7209 FAX (909) 390-7509</p>	<p>SCALE: 1/4" = 1'-0"</p>	<p>SHEET NO.  A5.3</p>
	<p>DATE: 04/12/07</p>	
	<p>JOB #: 260106</p>	