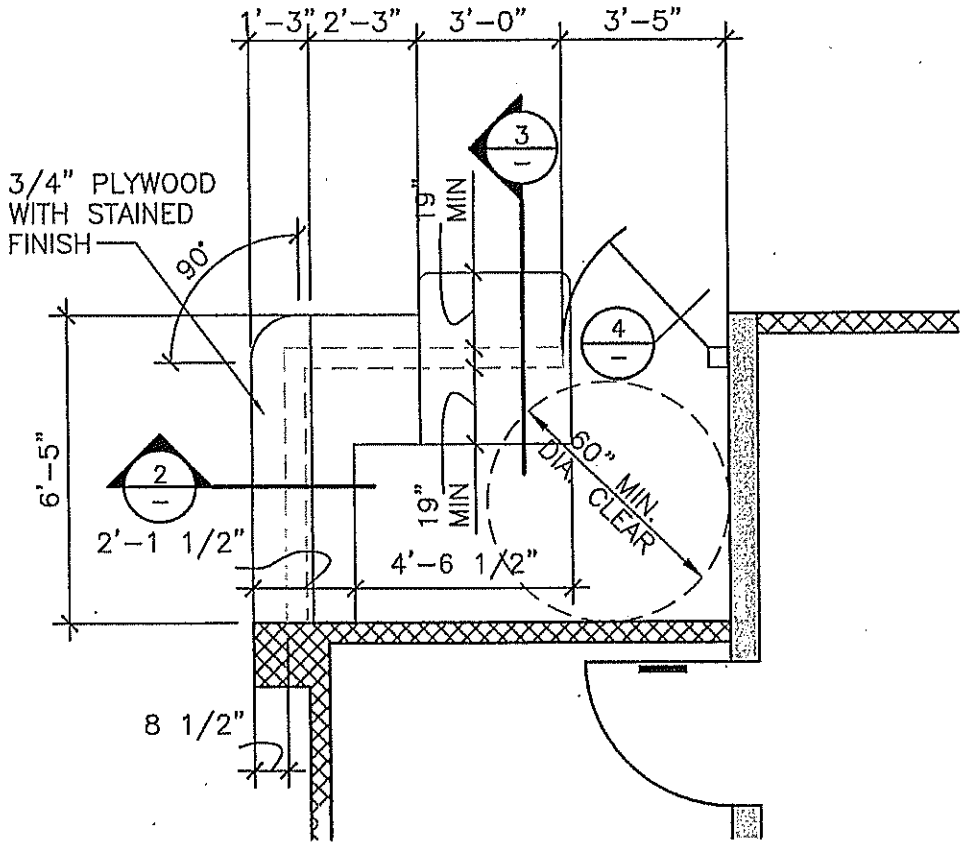

WEISER IRON
APR 18 2007
RECEIVED

PROJECT: CALVARY CHAPEL OF THE HIGH DESERT	DESCRIPTION: CHILDREN'S CHECK IN	
Brian R. Bloom-Architect ARCHITECTURE AND PLANNING 350 S. Milliken Ave., Ste. G Ontario, CA 91761-7850 (909) 390-7209 FAX (909) 390-7509	SCALE: 1/4" = 1'-0" DATE: 04/12/07 JOB #: 260106	SHEET NO. A7.1