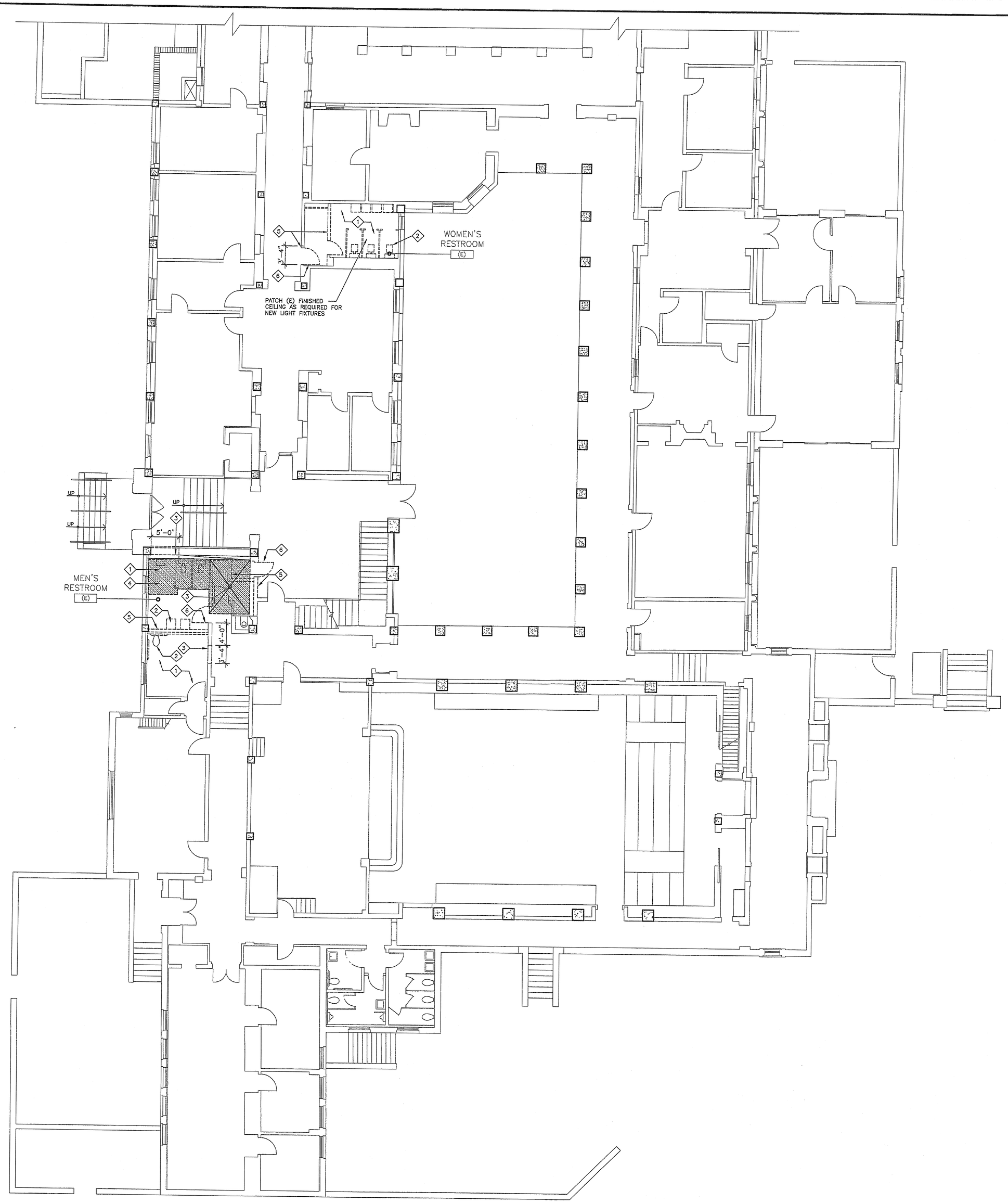

FIRST FLOOR DEMOLITION PLAN

1/8"=1'-0"

N

PLAN LEGEND

- EXISTING WALLS TO REMAIN
- EXISTING WALLS TO BE REMOVED
- EXISTING DOOR AND FRAME TO BE REMOVED. STORE (E) DOOR, FRAME AND HARDWARE AS DIRECTED BY OWNER.
- AREA OF (E) SLAB TO BE REMOVED

DEMOLITION NOTES

1. REMOVE ALL (E) CEILING, WALL AND FLOOR FINISHES AND MORTAR BEDS THROUGHOUT ENTIRE SPACE, U.N.O. PREPARE ALL (E) SURFACES TO REMAIN FOR NEW FINISHES PER FINISH SCHEDULE.
2. REMOVE EXISTING PLUMBING FIXTURES, TOILET PARTITIONS AND ACCESSORIES IN THEIR ENTIRETY.
3. SAWCUT AND REMOVE A PORTION OF (E) FLOOR SLAB FOR NEW ELEVATOR SHAFT. REFER TO STRUCTURAL DRAWINGS FOR SAWCUT REQUIREMENTS.
4. REMOVE PORTION OF (E) FLOOR SLAB.
5. REMOVE PORTION OF (E) WALL AS INDICATED OR DIMENSIONED ON PLAN.
6. REMOVE (E) DOOR AND FRAME. CONTRACTOR SHALL STORE (E) DOOR, FRAME AND HARDWARE AS DIRECTED BY OWNER.

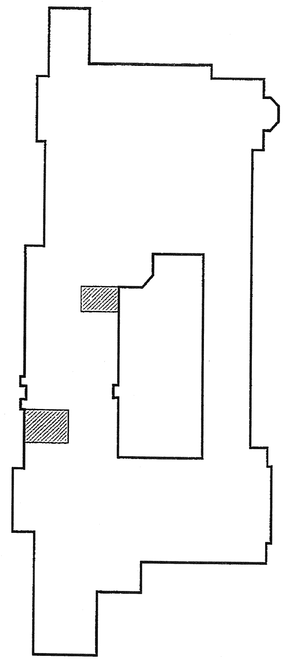

KEY PLAN

Brian R. Bloom
Architect

350 S. Milliken Ave., Ste. G, Ontario, CA 91761-7850
(909) 390-7509 FAX: (909) 390-7509

ARCHITECTURE AND PLANNING

REGISTERED ARCHITECT BRIAN R. BLOOM NO. C15944 EXP. DATE 5/31/07 STATE OF CALIFORNIA

CONSULTANT

SCRIPPS
THE WOMEN'S COLLEGE
• CLAREMONT •

PROJECT

SCRIPPS COLLEGE BALCH HALL ELEVATOR AND RESTROOMS REMODEL

PROJECT LOCATION

1030 COLUMBIA AVENUE CLAREMONT, CA 91711

ISSUANCES

02-21-07 PLAN CHECK SUBMITTAL
& BID SET

REVISIONS

TITLE

FIRST FLOOR DEMOLITION PLAN

WEISER IRON
MAR 09 2007
RECEIVED

SCALE
1/8" = 1'-0"

DATE
JANUARY 2006

JOB NO.
240906

A1.1

H:\Projects\Scripps College\Balch Hall Elevator-Restrooms\Const\Docs\BBIR_A1.1.dwg, 2/21/2007 11:02:59 AM, HP Designjet 600 42 by HP.pc3