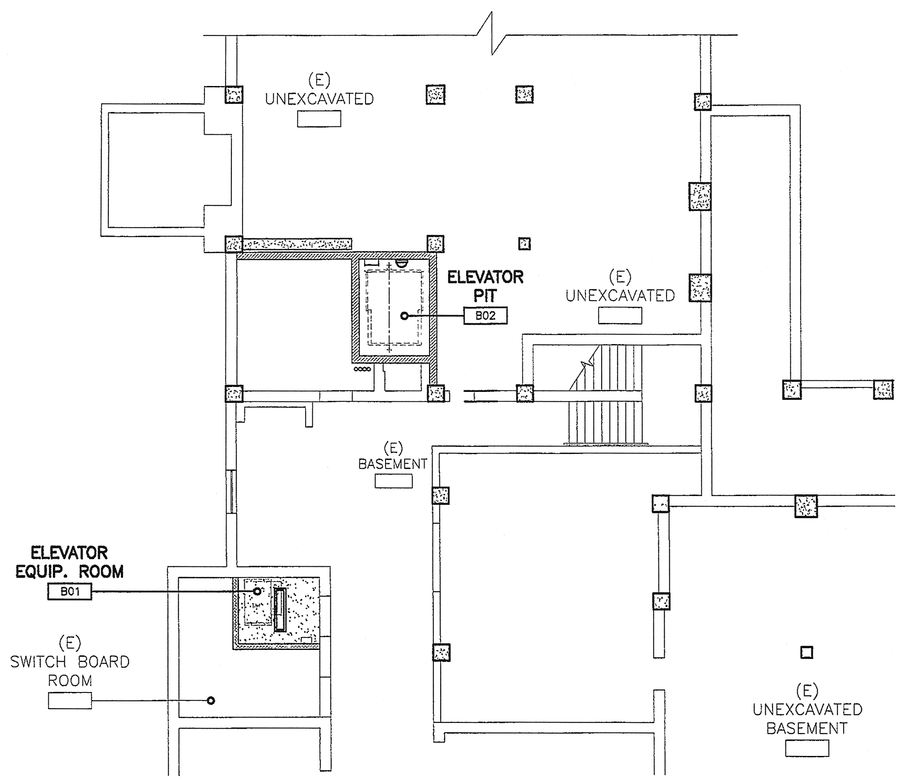

BASEMENT REFLECTED CEILING PLAN

1/8"=1'-0"

N

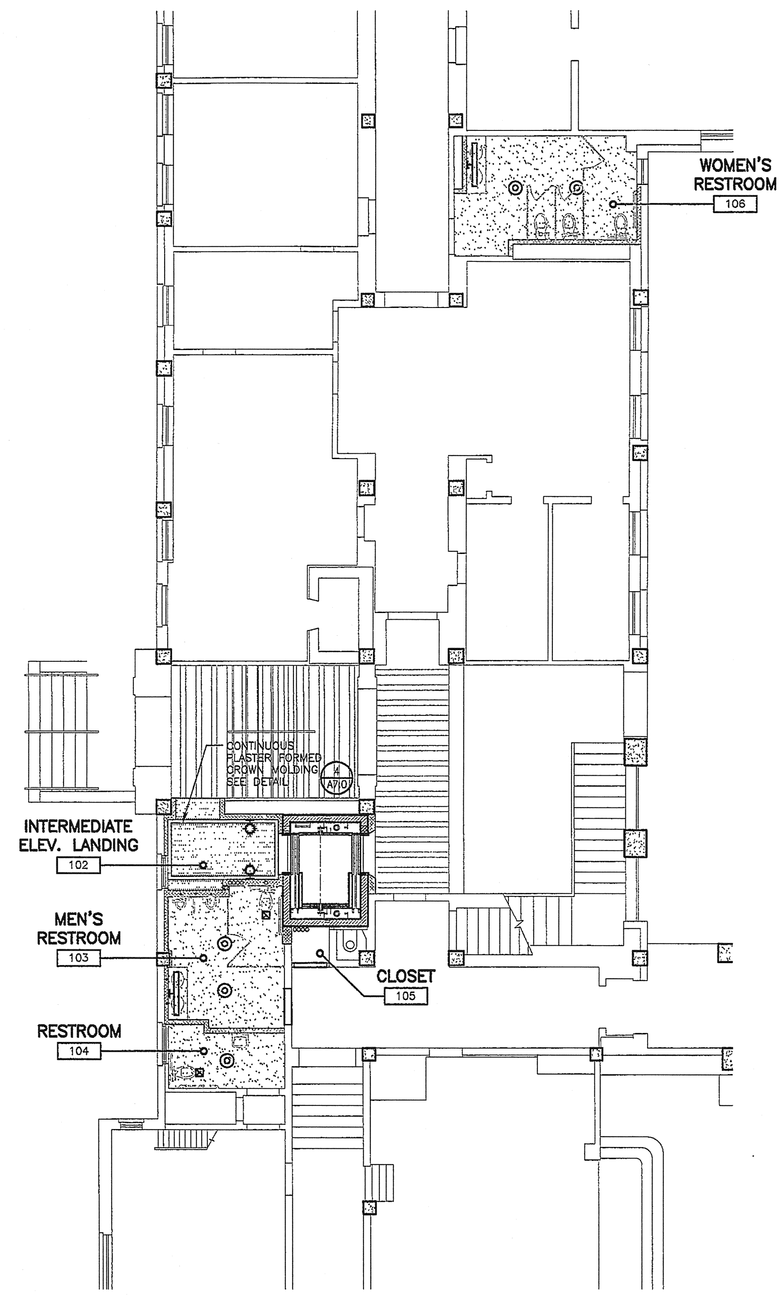

FIRST FLOOR REFLECTED CEILING PLAN

1/8"=1'-0"

N

LEGEND

- 14" ø SCHOOLHOUSE GLOBE VISA LIGHTING CM1002 DARK BRONZE FINISH (CEILING MOUNTED)
- WALL MOUNTED ELEVATOR PIT LIGHT
- 1'X4' FLUORESCENT SURFACE MOUNTED FIXTURE WITH PRIZMATIC LENS @ ELEVATOR MACHINE ROOM
- 4'X4' FLUORESCENT SURFACE MOUNTED FIXTURE
- WALL MOUNTED INCANDESCENT LIGHT FIXTURE
- NEW HISTORIC WALL MOUNTED LIGHT FIXTURE
- CEILING MOUNTED LIGHT FIXTURE
- REINSTALLED (E) WALL MOUNTED LIGHT FIXTURE
- CEILING MECHANICAL DIFFUSERS AND GRILLES
- (E) EXPOSED STRUCTURE & PLASTER CEILING PAINTED, TYP.
- SUSPENDED PLASTER CEILING PAINTED, TYP. AT INTERMEDIATE ELEVATOR LANDING 5/A7.0
- SUSPENDED GYPSUM BOARD CEILING, PAINTED SEE DETAIL 3/A7.0

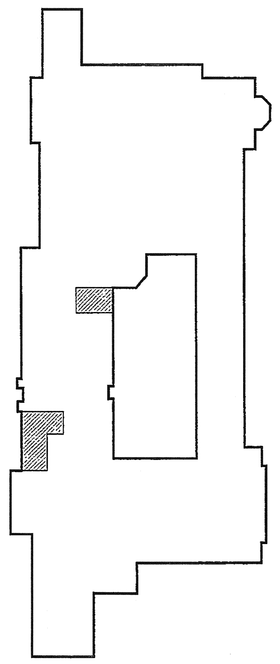

KEY PLAN

Brian R. Bloom
Architect
350 S. Milliken Ave., Ste G, Ontario, CA 91761-7850
(909) 390-7209 FAX: (909) 390-7509
ARCHITECTURE AND PLANNING

LICENSED ARCHITECT
BRIAN R. BLOOM
NO. C15944
12/31/07
REGISTERED PROFESSIONAL ENGINEER
STATE OF CALIFORNIA

CONSULTANT

SCRIPPS
THE WOMEN'S COLLEGE
• CLAREMONT •

PROJECT

SCRIPPS COLLEGE
BALCH HALL
ELEVATOR AND
RESTROOMS REMODEL

PROJECT LOCATION

1030 COLUMBIA AVENUE
CLAREMONT, CA 91711

ISSUANCES

02-21-07 PLAN CHECK SUBMITTAL
& BID SET

REVISIONS

TITLE

FIRST FLOOR
REFLECTED CEILING
PLAN

WEBER BROS
MAR 09 2007
RECEIVED

SCALE
1/8" = 1'-0"
DATE
JANUARY 2006
JOB NO.
240906

A2.3

H:\Bloom\Bloom\Scripps College\Balch Hall Elevator-Restrooms\Const\Dwgs\BHR_A2.3.dwg, 2/21/2007 11:43:04 AM, HP Designjet 820 42 by HP.pc3